ATTACHMENT 29B - WASTEWATER SERVICE:

A MAP SHOWING THE LOCATION AND SIZE OF THE NEAREST WASTEWATER LINE(S) SERVING THE INDUSTRIAL PARK

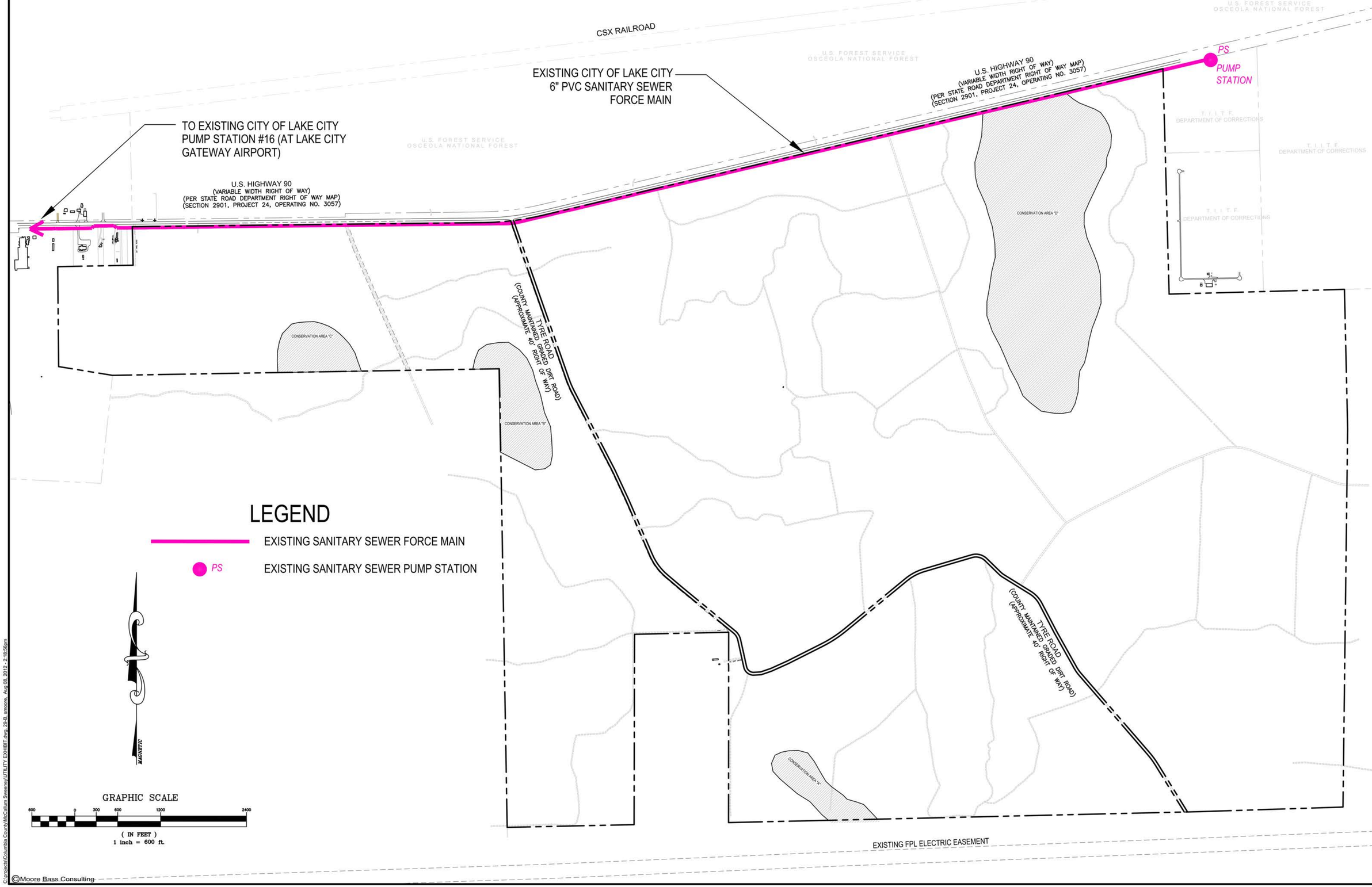

©Moore Bass Consulting

C:\projects\Columbia County\McCallum Sweeney\UTILITY EXHIBIT.dwg, 29-B, smoore, Aug 08, 2012 - 2:18:56pm

Moore Bass
CONSULTING
TALLAHASSEE
324 Industrial Boulevard
McDonough, Georgia 30253
DESTIN
www.moorebass.com
ATLANTA
(770) 914-9394 (Office)
(770) 914-9596 (Fax)

PROJECT NAME
NORTH FLORIDA INTERMODAL PARK
COLUMBIA COUNTY, FLORIDA

CLIENT NAME
PLUM CREEK
P.O. BOX 357700
GAINESVILLE, FL 32635-7700

REVISIONS

UTILITY EXHIBIT.dwg
ARCHIVE
DATE 8/6/12
FILE #
CONTRACT #
DRAWN BY SDM

The Drawings, Specifications and other documents prepared by Moore Bass Consulting, Inc. (MB) for this Project are instruments of MB for use solely with respect to this Project and, unless otherwise provided, MB shall be deemed the author of these documents and shall retain all common law, statutory and other reserved rights, including the copyright.

SEAL

SHEET TITLE
UTILITY MAP - WASTEWATER SERVICE

SHEET
29-B